

SITUACIÓN DEL DENGUE



S.E. 32 - 2017

SUB REGION DE SALUD JAEN



RED EPIDEMIOLOGICA SUB REGION DE SALUD - JAEN 2017



POBLACION TOTAL SRS - JAEN

**347,809 Hab. con
166 EE.SS**



UNIDADES NOTIFICANTES POR ENTIDAD ADMINISTRATIVA

SRS – Jaén - 2017

171 Unidades Notificantes

- 02 Hospitales
- 44 Centros de Salud
- 119 Puestos de Salud
- 03 Essalud
- 16 Clínicas
- 01 Sanidad - PNP

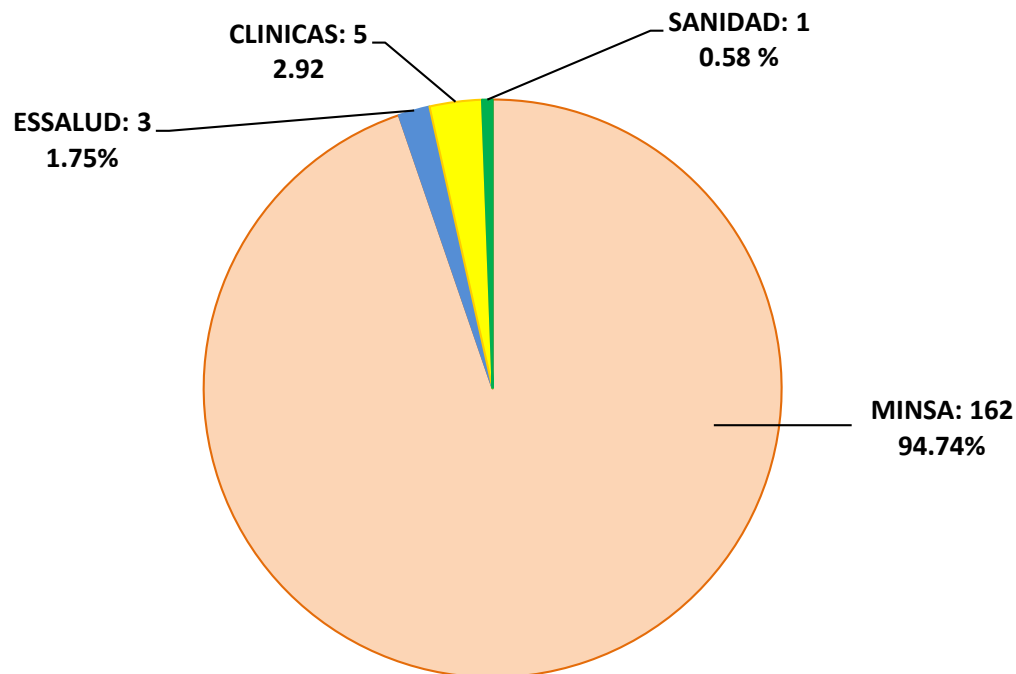



ESCENARIOS EPIDEMIOLOGICOS DE DENGUE

SUB REGION DE SALUD JAEN 2017

POBLACION EN RIESGO PARA DENGUE 2017

213,567 - personas que viven en escenario de transmisión confirmada de Dengue.

| PROVINCIA / DISTRITO | TOTAL |
|------------------------------|----------------|
| DISA JAEN - DENGUE | 213,567 |
| PROVINCIA JAEN | 153512 |
| JAEN | 93,997 |
| BELLAVISTA | 13,776 |
| CHONTALI | 2,093 |
| COLASAY | 6,631 |
| HUABAL | 2,634 |
| LAS PIRIAS | 3,286 |
| POMAHUACA | 5,206 |
| PUCARA | 7778 |
| SALLIQUE | 2343 |
| SAN FELIPE | 6,006 |
| SAN JOSE DEL ALTO | 2,599 |
| SANTA ROSA | 7,163 |
| PROVINCIA SAN IGNACIO | 60055 |
| SAN IGNACIO | 21505 |
| CHIRINOS | 3134 |
| HUARANGO | 16094 |
| LA COIPA | 0 |
| NAMBALLE | 3987 |
| SAN JOSE DE LOURDES | 4691 |
| TABACONAS | 10644 |

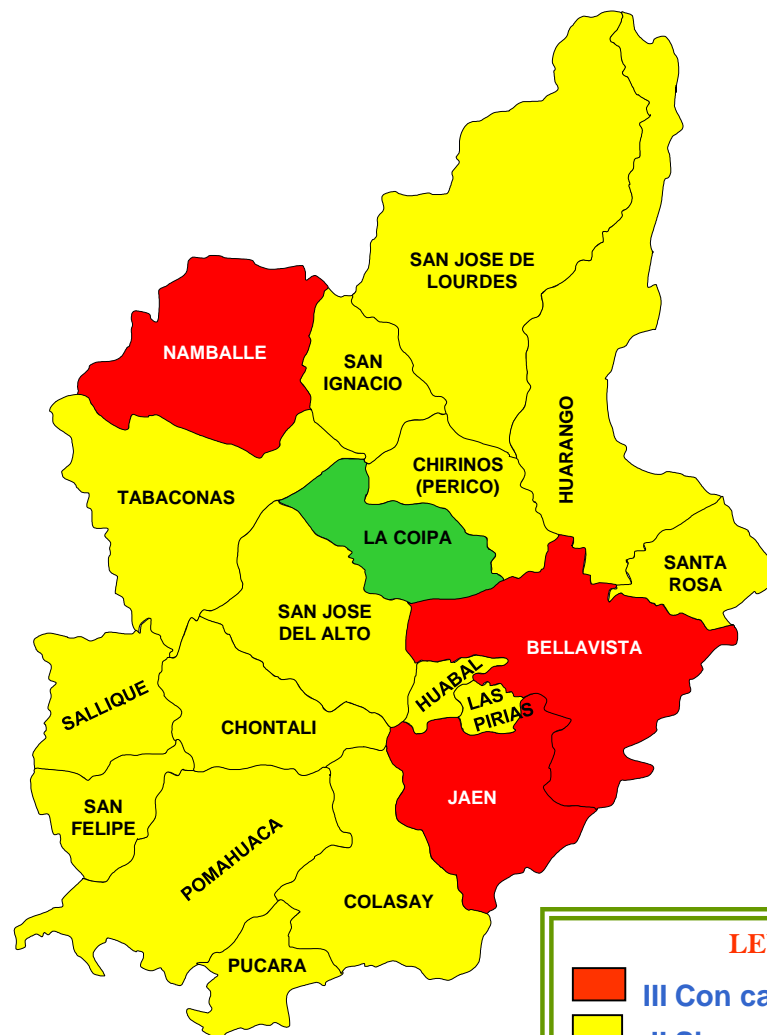

LEYENDA

- III Con casos y si vector
- II Sin casos y si vector
- I Sin casos y sin vector



COMPORTAMIENTO DEL DENGUE DEL 2012 al 2017

SUB REGION DE SALUD JAEN

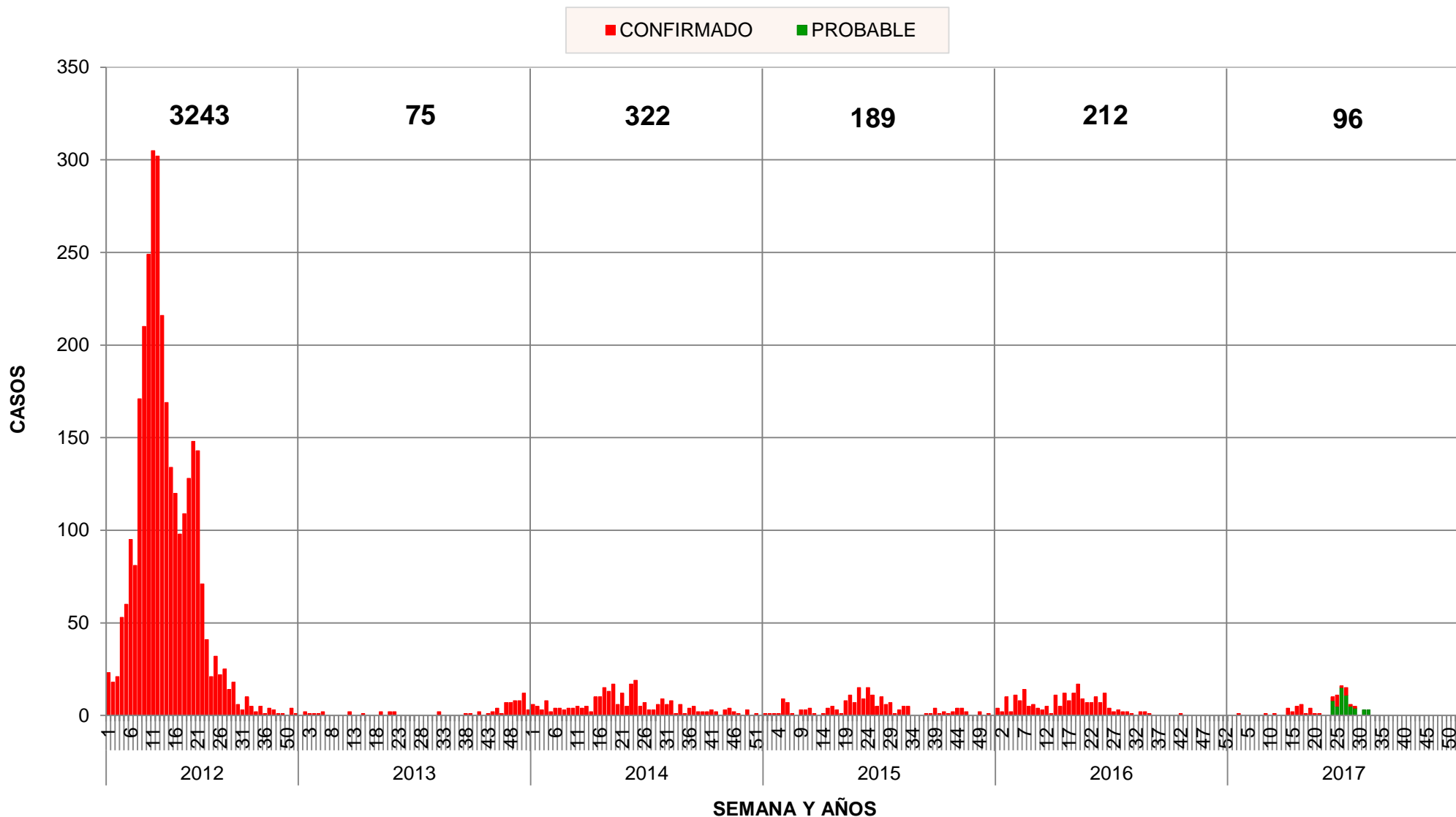



CASOS DE DENGUE POR DISTRITO, TASA DE INCIDENCIA ACUMULADA SUB REGION DE SALUD JAEN SE. 32 - 2017

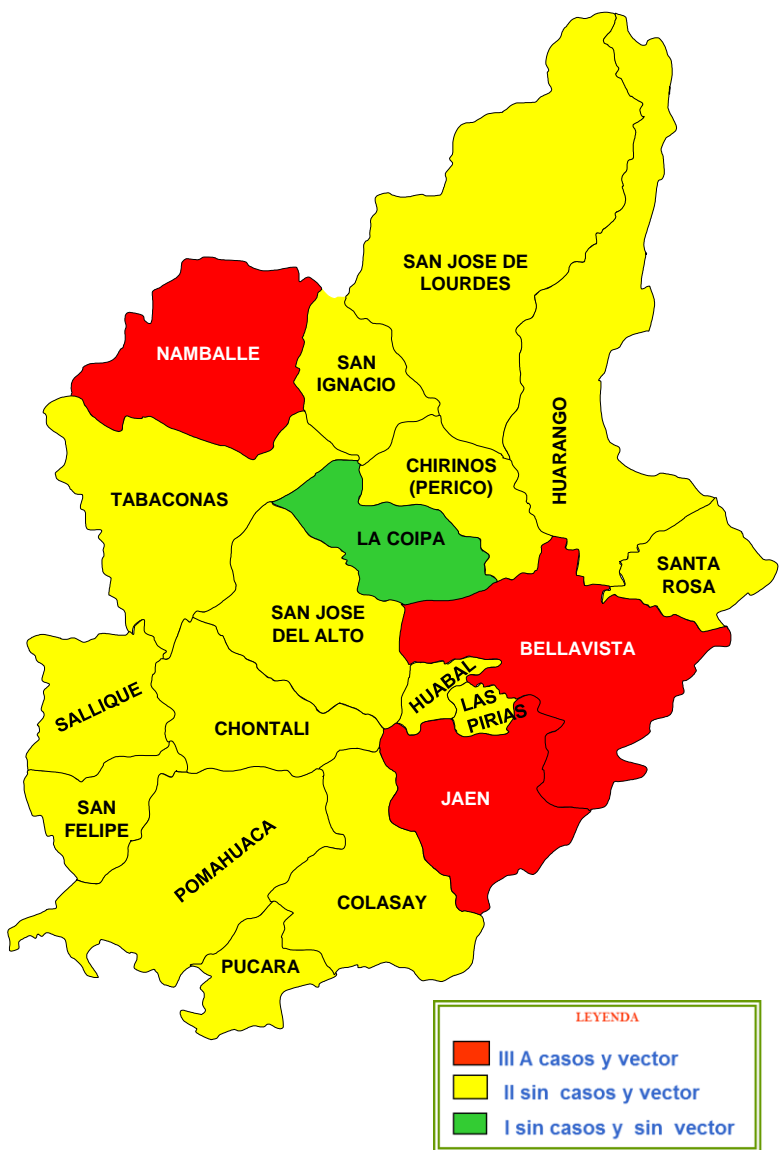

| DISTRITOS | NUMERO DE CASOS | | | % | T.I.A x 100000 |
|------------------|-----------------|-------------|-----------|------------|----------------|
| | PROBABLES | CONFIRMADOS | TOTAL | | |
| JAEN | 51 | 33 | 84 | 87.5 | 89.4 |
| BELLAVISTA | 1 | 1 | 2 | 2.1 | 14.5 |
| CHONTALI | | | | | |
| COLASAY | | | | | |
| HUABAL | | | | | |
| LAS PIRIAS | | | | | |
| POMAHUACA | | | | | |
| PUCARA | | | | | |
| SALLIQUE | | | | | |
| SAN FELIPE | | | | | |
| SAN JOSE ALTO | | | | | |
| SANTA ROSA | | | | | |
| SAN IGNACIO | | | | | |
| CHIRINOS | | | | | |
| HUARANGO | | | | | |
| LA COIPA | | | | | |
| NAMBALLE | 2 | 8 | 10 | 10.4 | 250.82 |
| SAN JOSE LOURDES | | | | | |
| TABACONAS | | | | | |
| TOTAL | 54 | 42 | 96 | 100 | 44.95 |



PORCENTAJE DE DENGUE SEGÚN CLASIFICACION CLINICA

SUB REGION DE SALUD JAEN SE. 32 - 2017

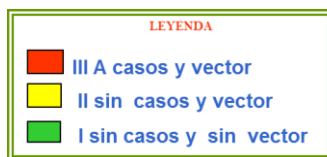
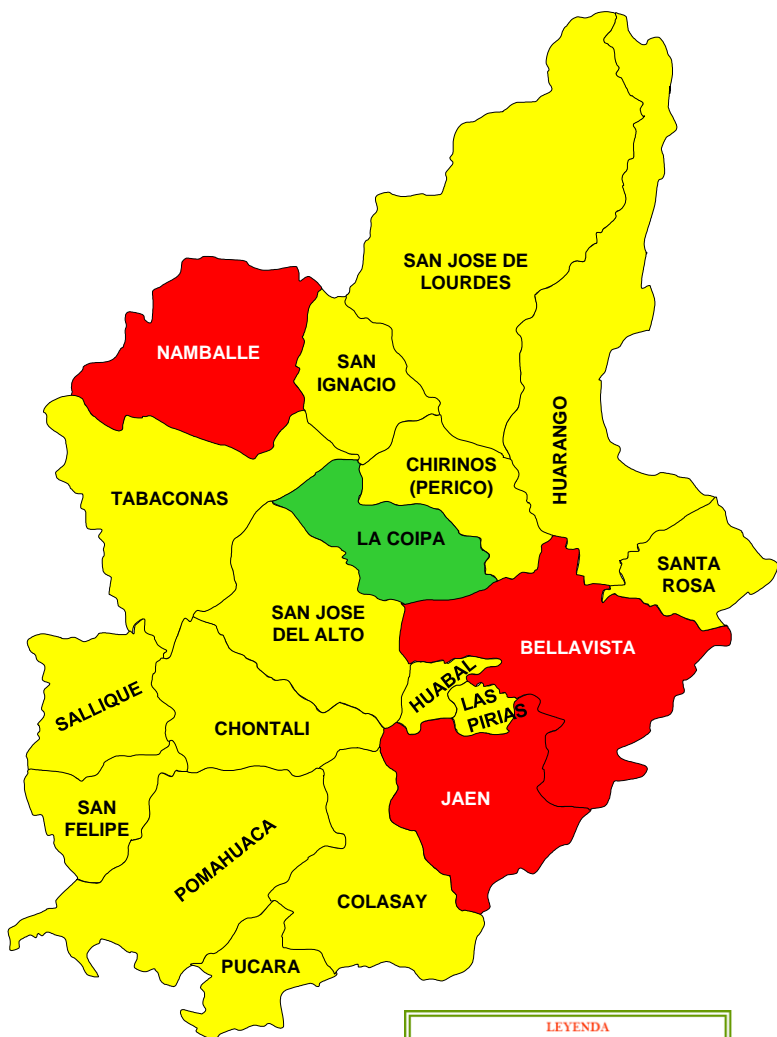

INDICADORES SEMANALES DE DENGUE

SUB REGION DE SALUD JAEN AÑO 2017 - SE. 32

| DISTRITOS | CASOS | % | T.I. x 100000 | DENGUE SIN SEÑALES | | DENGUE CON SEÑALES | | DENGUE GRAVE | |
|------------------|-----------|------------|---------------|--------------------|-------------|--------------------|------------|--------------|---|
| | | | | CASOS | % | CASOS | % | CASOS | % |
| JAEN | 84 | 87.5 | 89.36 | 81 | 96 | 3 | 3.6 | | |
| BELLAVISTA | 2 | 2.1 | 14.52 | 2 | 100 | | | | |
| CHONTALI | | | | | | | | | |
| COLASAY | | | | | | | | | |
| HUABAL | | | | | | | | | |
| LAS PIRIAS | | | | | | | | | |
| POMAHUACA | | | | | | | | | |
| PUCARA | | | | | | | | | |
| SALLIQUE | | | | | | | | | |
| SAN FELIPE | | | | | | | | | |
| SAN JOSE ALTO | | | | | | | | | |
| SANTA ROSA | | | | | | | | | |
| SAN IGNACIO | | | | | | | | | |
| CHIRINOS | | | | | | | | | |
| HUARANGO | | | | | | | | | |
| LA COIPA | | | | | | | | | |
| NAMBALLE | 10 | 10.4 | 250.82 | 10 | 100 | | | | |
| SAN JOSE LOURDES | | | | | | | | | |
| TABACONAS | | | | | | | | | |
| TOTAL | 96 | 100 | 44.95 | 93 | 96.9 | 3 | 3.1 | 0 | |



NUMERO DE CASOS Y PORCENTANJE DE DENGUE SEGÚN CLASIFICACION CLÍNICA

SUB REGION DE SALUD JAEN S.E. 32 - 2017

| CLASIFICACION CLINICA DE DENGUE | 2017 |
|---------------------------------|-----------|
| SIN SEÑALES DE ALARMA | 93 |
| CON SEÑALES DE ALARMA | 3 |
| DENGUE GRAVE | 0 |
| NOTIFICADOS | 96 |

| TIPO DE DIAGNOSTICO | 2017 |
|---------------------|-----------|
| CONFIRMADOS | 42 |
| PROBABLE | 54 |
| NOTIFICADOS | 96 |

| CASOS IMPORTADOS | |
|------------------|----|
| CONFIRMADOS | 11 |

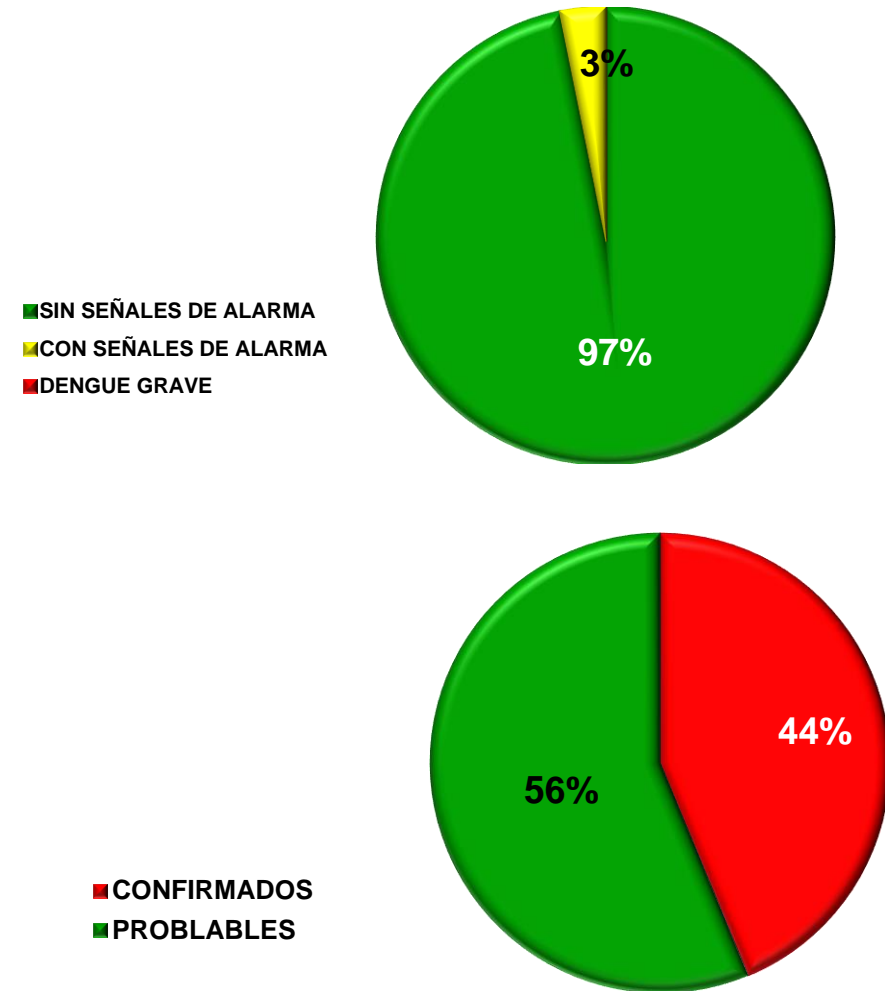



CANAL ENDEMICO DE DENGUE

SUB REGION DE SALUD JAEN S.E. 32 - 2017

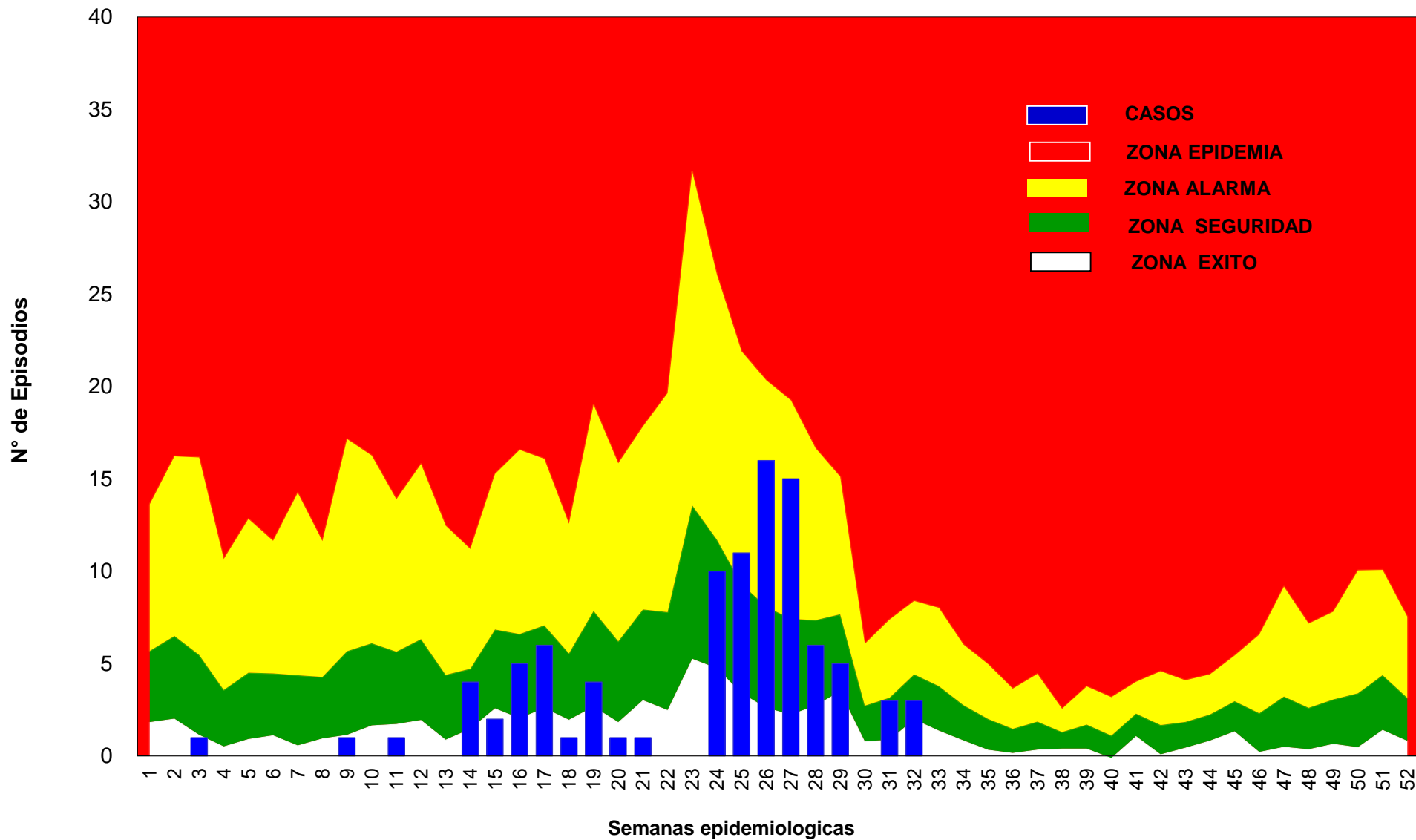



PIRAMIDE DE DENGUE POR GRUPOS DE EDAD Y SEXO

SUB REGION DE SALUD JAEN S.E. 32 - 2017

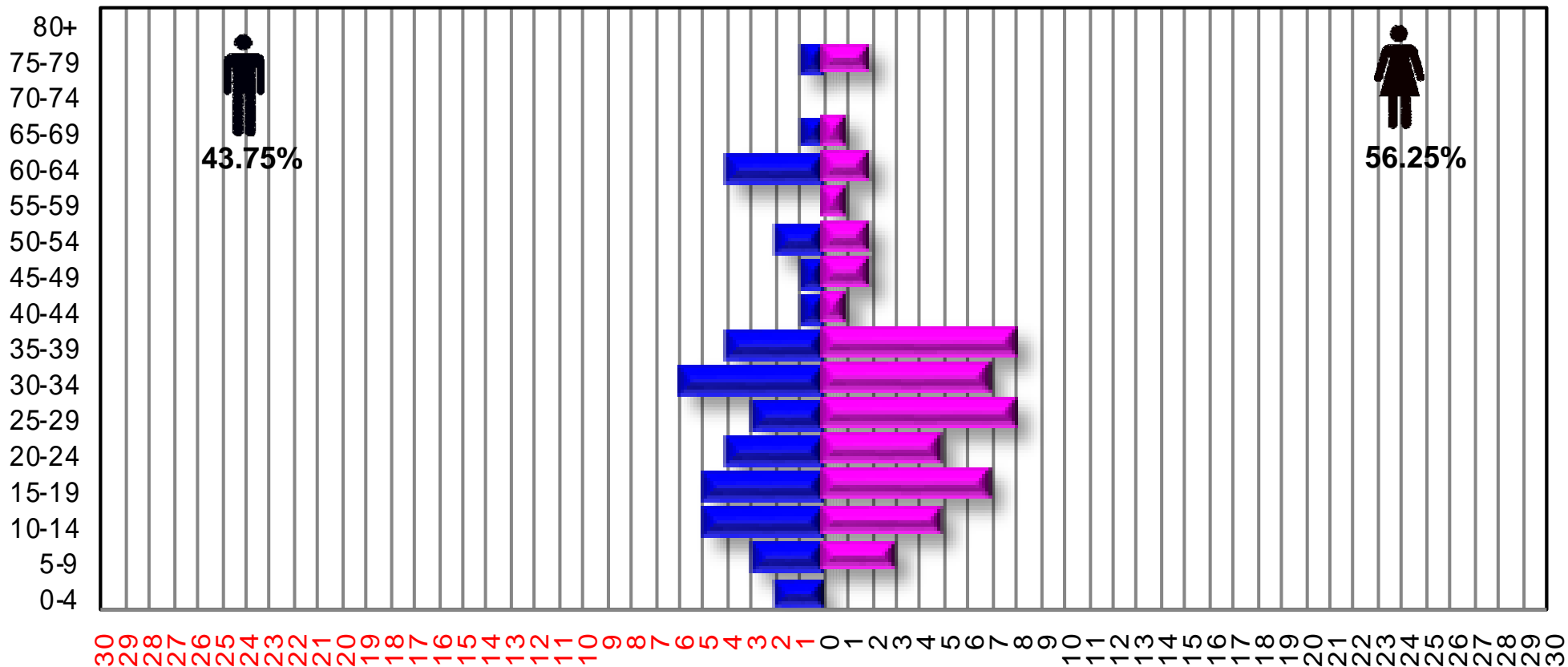

| SEXO / EDAD | 0-4 | 05-09 | 10 - 14 | 15-19 | 20-32 | 25-29 | 32-34 | 35-39 | 40-44 | 45-49 | 50-54 | 55-59 | 60-64 | 65-69 | 70-74 | 75-79 | 80+ |
|-------------|-----|-------|---------|-------|-------|-------|-------|-------|-------|-------|-------|-------|-------|-------|-------|-------|-----|
| MASCULINO | 2 | 3 | 5 | 5 | 4 | 3 | 6 | 4 | 1 | 1 | 2 | | 4 | 1 | | 1 | |
| FEMENINO | | 3 | 5 | 7 | 5 | 8 | 7 | 8 | 1 | 2 | 2 | 1 | 2 | 1 | | 2 | |



COMPORTAMIENTO HISTORICO DE CASOS DE DENGUE SUB REGION DE SALUD JAEN 2009 - 2017 - S.E. 32

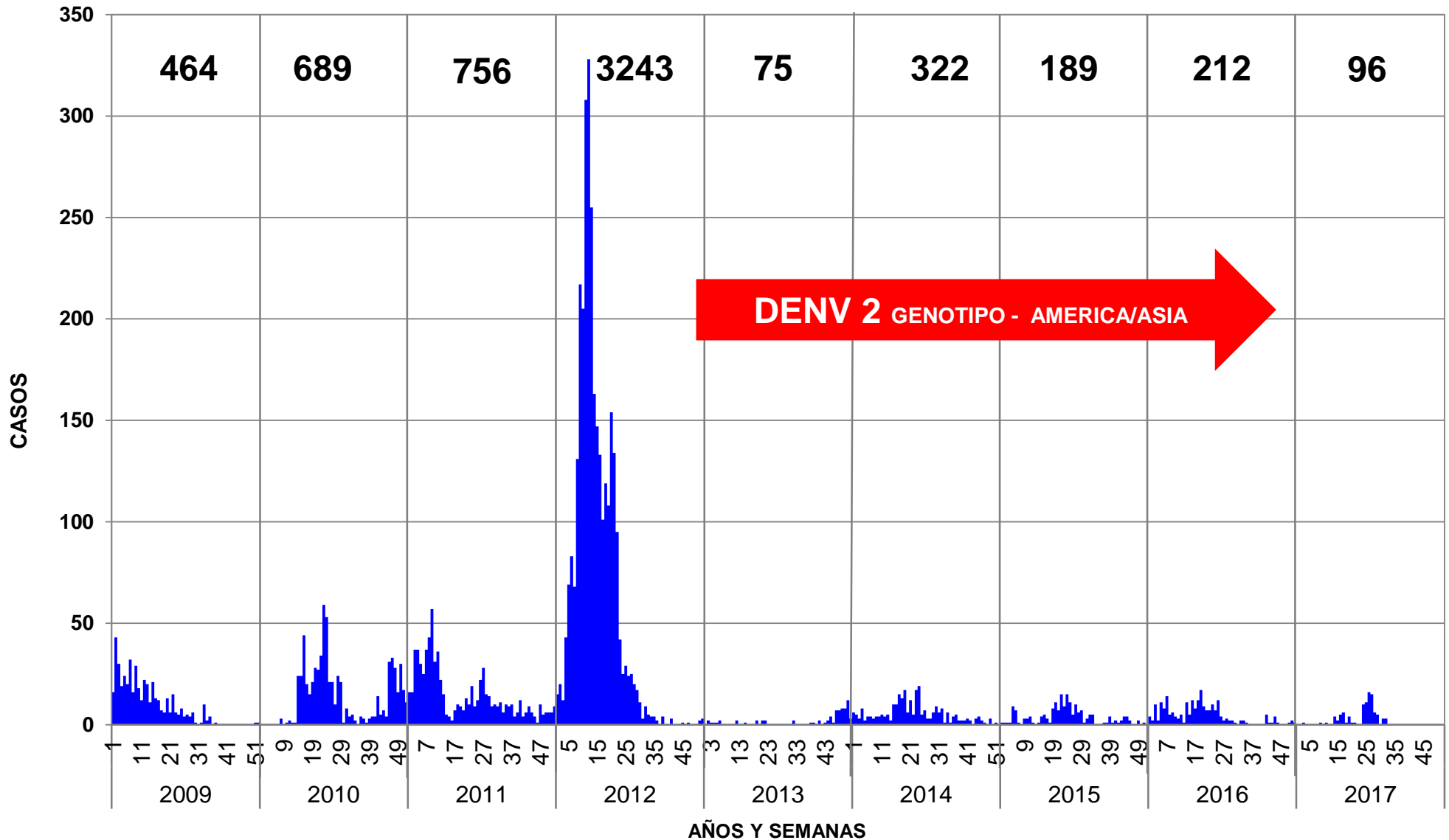



DISTRIBUCION DE LOS CASOS CONFIRMADOS DE DENGUE EN LA LOCALIDAD DE JAEN

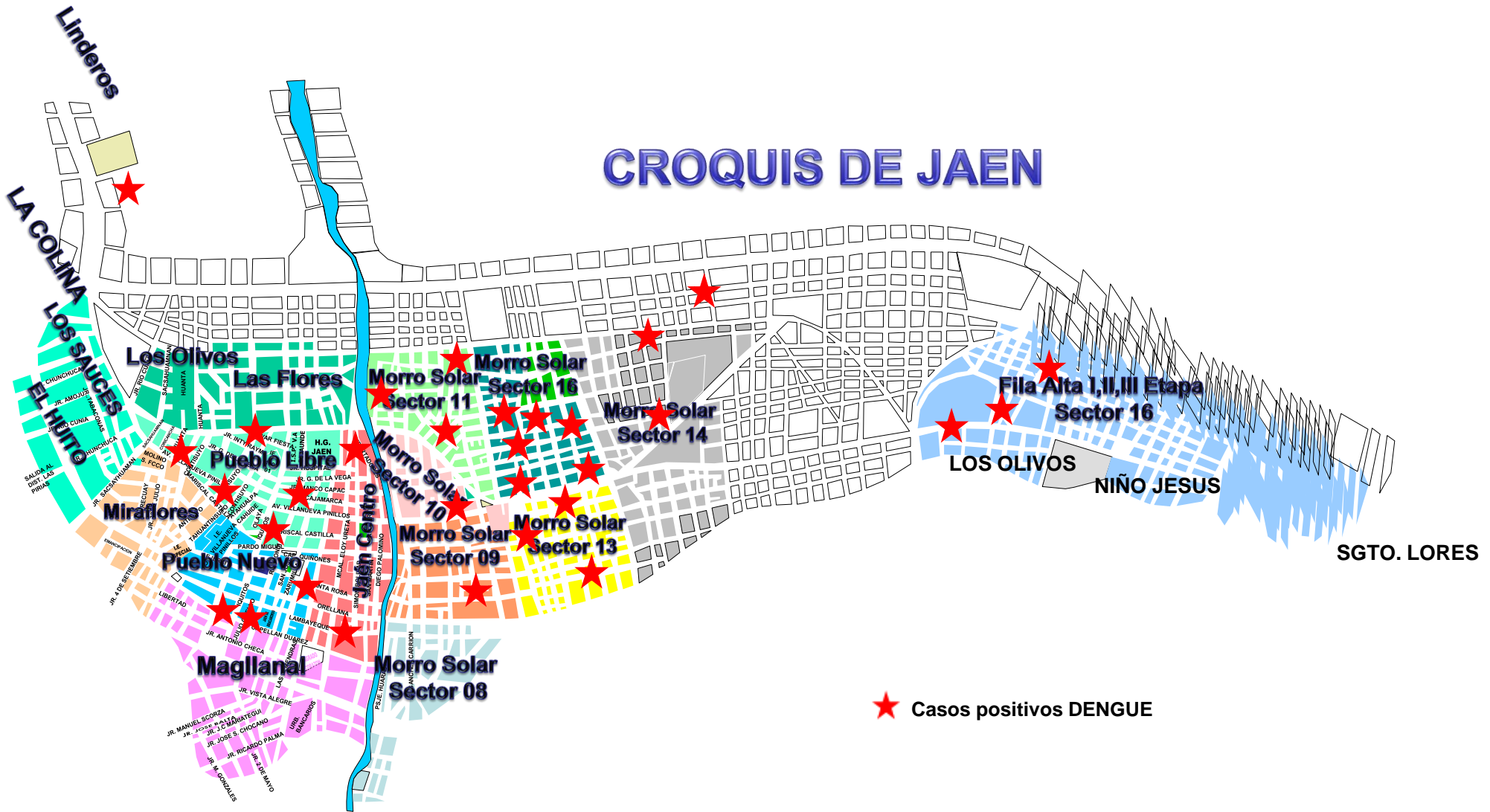



CURVA DE FEBRILES DE LOS ESTABLECIMIENTOS DE SALUD DE LA SUB REGION DE SALUD JAEN 2017 – SE. 32

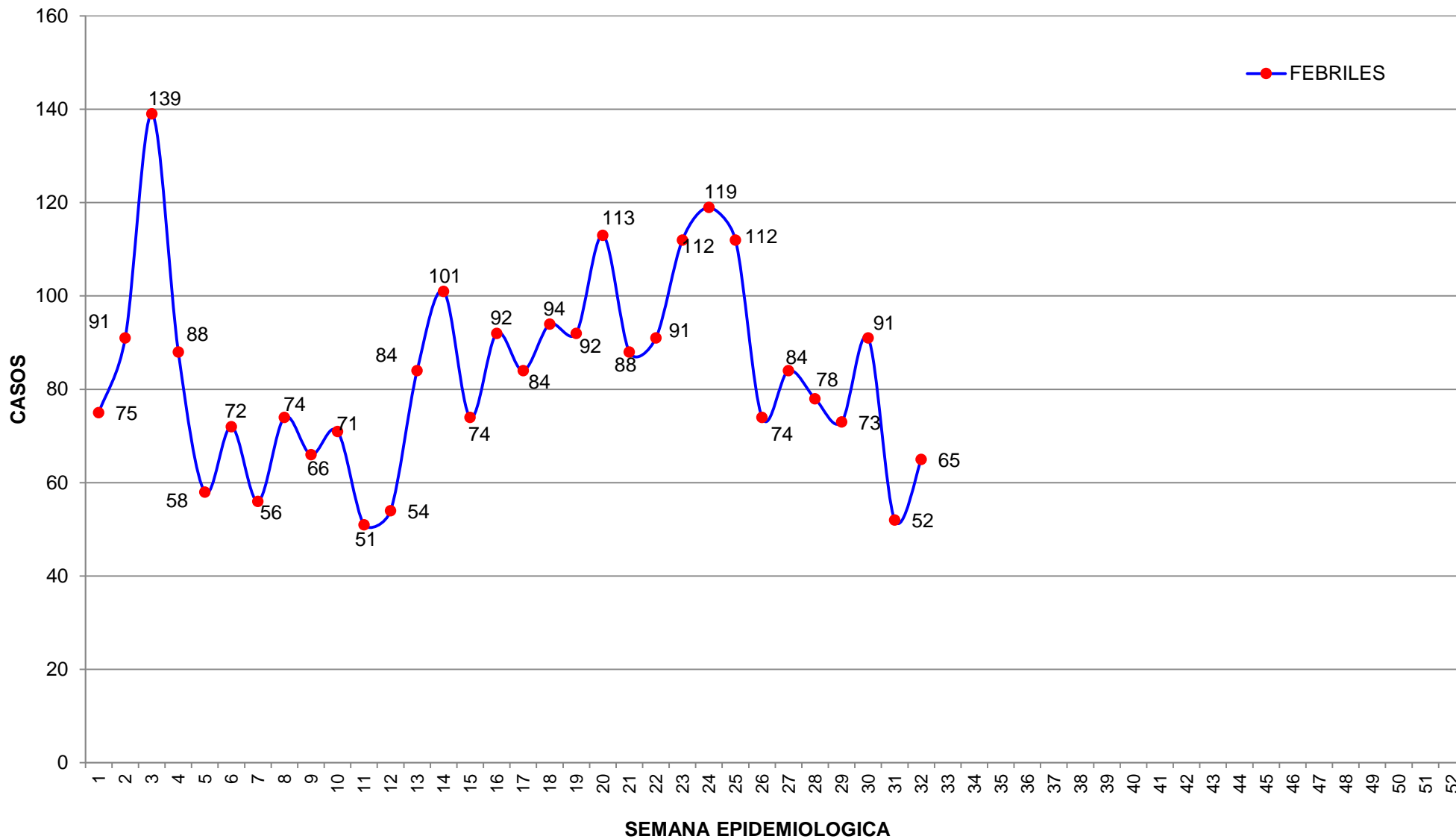



Tendencia de Vigilancia diaria de febriles

DIRESA: JAEN

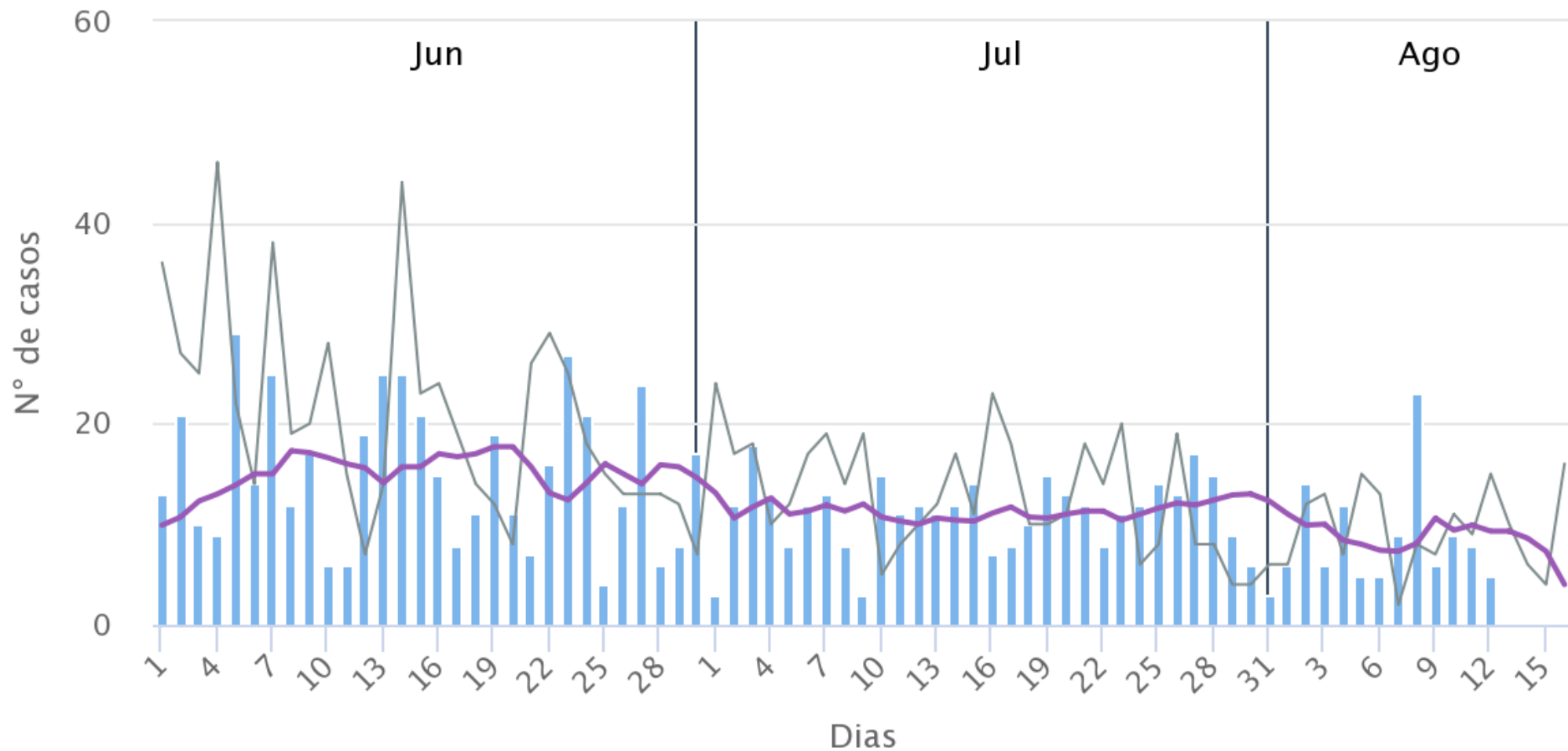

● Febriles2017 ● Febriles2016 ◆ Promedio ultimos 7 dias

Reporte generado el 16/08/2017 - 15:33:23 pm

Fuente: Centro Nacional de Epidemiología. Prevencion y control de enfermedades



VIRUS CIRCULANTE DEL DENGUE: DEN 1, DEN 2, DEN 3 y DEN 4

DISTRITO JAEN 2003 – 2017 – SE. 32

